18. Prelude

Anonymous

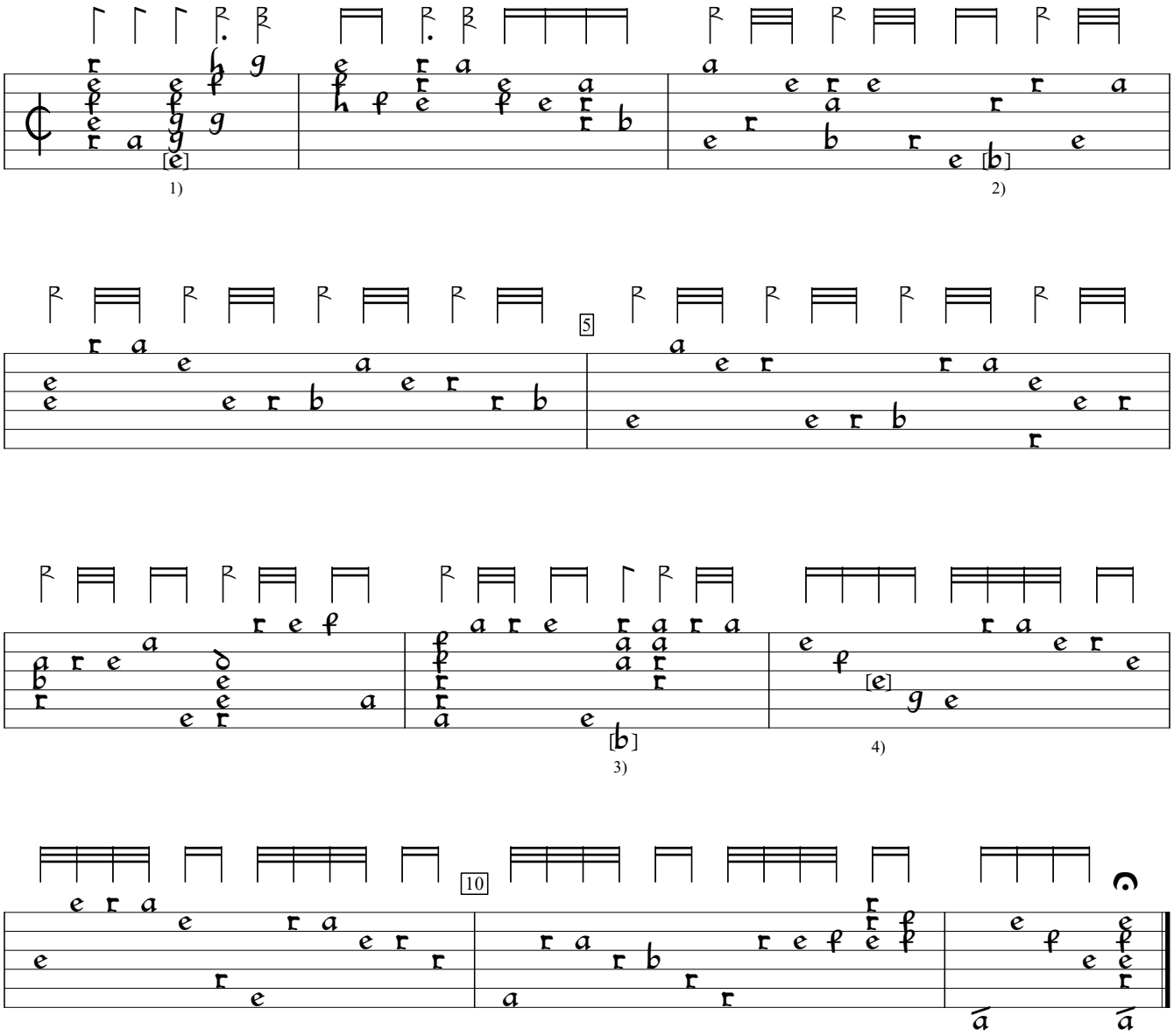

1) g in orig.
2) f in orig.
3) e on 8th course in orig. -- relatively unplayable.
4) g in orig.

CH-Bu:Basel University Library ms F.IX.70:Wurstisen lute book (1591), p.14a. Encoded and edited by Sarge Gerbode.